

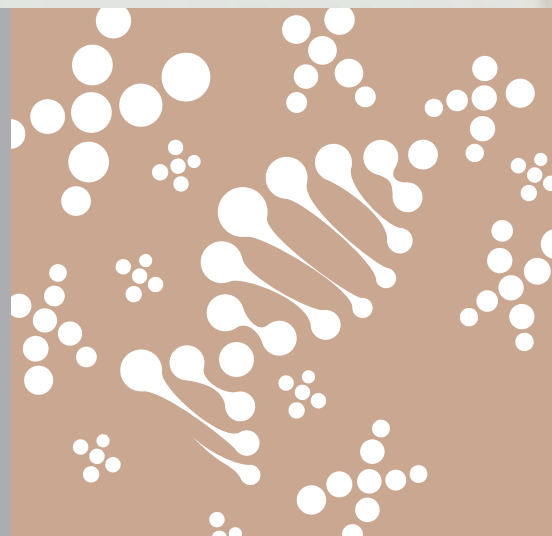

Every
Diagnosis
Counts

Harmony

Imaging and Analysis for Cytogenetics



POWERED BY
GENASIS

ASI APPLIED
SPECTRAL
IMAGING

Chromosome Analysis and FISH Diagnostics

**Automatic Slide
Scanning**

**Digital Karyotyping
and FISH Analysis**

**View, Manage
and Share**



"Harmony allows us to view much more cells than we would with a manual microscope, which leads to more accurate and reliable FISH results. Manual FISH analysis is also tedious and leads to technologist fatigue but Harmony never gets tired."

Dr. Yarin Hadid, Bnai Zion Medical Center



Optimized Productivity

Automated workflows, digital analysis and full integration maximize lab efficiencies



Diagnostic Confidence

Superb image quality, powerful algorithms and feature rich software ensure results accuracy



Multi Application

A broad sample, staining and probe menu that meets the full range of Cytogenetic demands

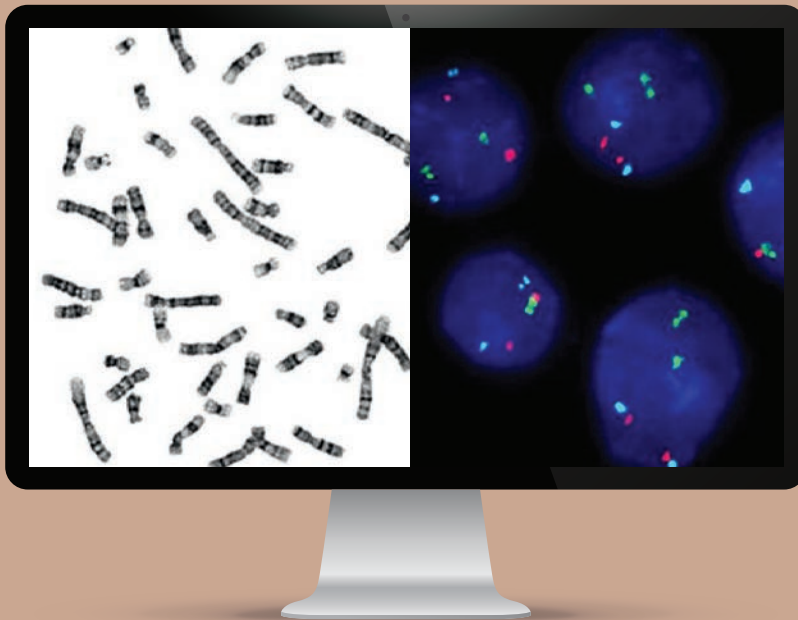

"Harmony doubled our lab productivity in bone marrow karyotyping and tripled our productivity in blood sample karyotyping."

Nettie Rietema, University Medical Center Groningen, NL

Digital Chromosome Analysis

Efficiency, Precision, Versatility

Uncompromising Image Quality
Start & Walkaway Scanning



High resolution 4MP camera sensor combined with a high quality 100x immersion oil objective

Broad Staining and Sample Menu



G-Band

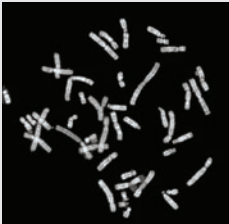

Q-Band



R-Band

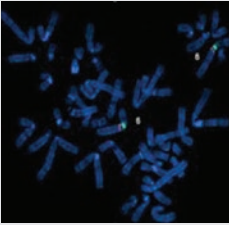

FISH

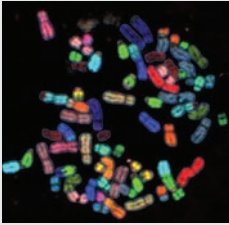

Spectral



R-Band

✓ Blood ✓ Bone Marrow ✓ Amniotic Fluid ✓ CVS

Increased Lab Productivity

66% Technologist Time Savings (Hours / Month)

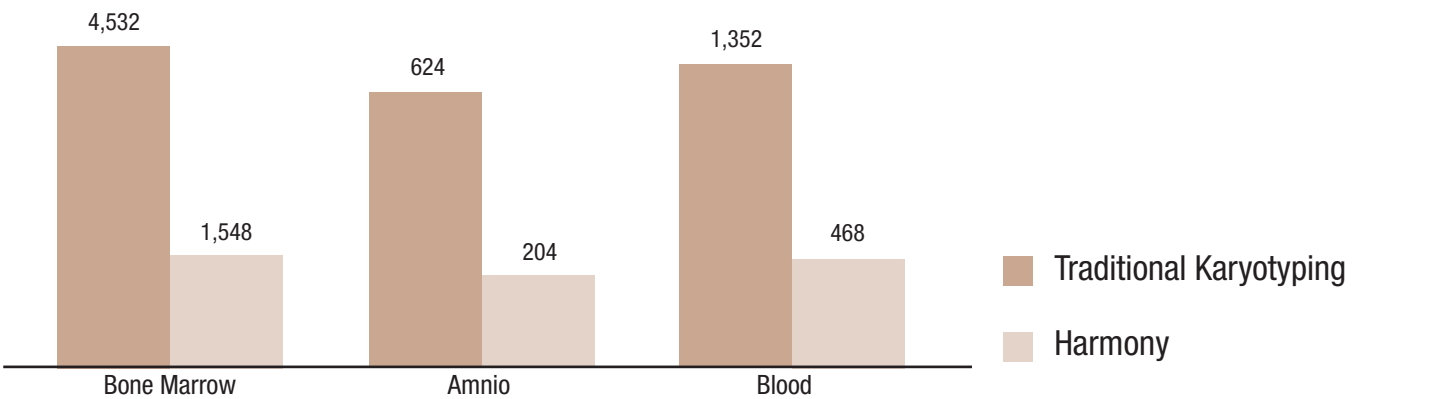

Free technologist time to where their expertise is needed most

Feature Rich Review & Analysis

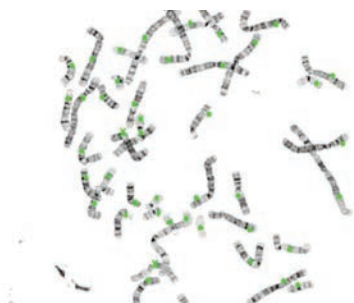

Count

Accurate automatic chromosome counting

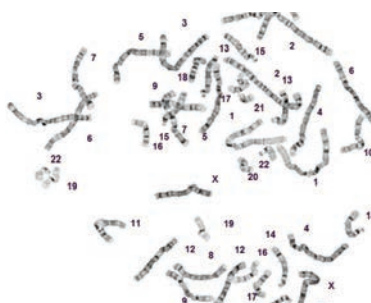

Analyze

Fast and easy chromosome indexing and classification



Karyotype

Easy separation of chromosomes and advanced image enhancement

Easy Separation and Boundary Editing

“Magic Tool” combining 12 operations in a simple mouse click

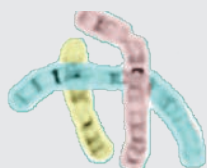

Overlap



Split



Extend

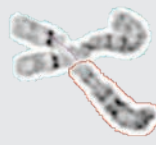

Combine



Saves hundreds of mouse-clicks per karyotype!

Advanced Onscreen Supervisor Review

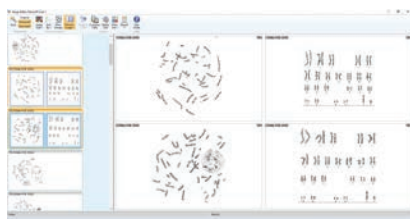

Image Gallery

Display of all case metaphases and karyotypes



Chromosome Compare

All captured cells and chromosomes side by side



Aberrant Ideogram

Chromosomes, cells, ideograms and annotations in an image generator

*FDA cleared for FISHView, SpotScan for CEP XY, UroVysion, ALK and HER2/neu FISH, and for HiPath IHC Family for HER2, ER, PR, and Ki67, on the manual configuration

Digital FISH Diagnostics

Accuracy, Consistency, Ease-of-Use

Image Quality Driven to the Max!

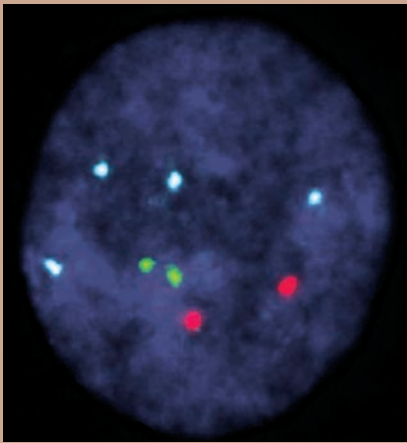

Wide Application Coverage

HER2/neu (Breast)

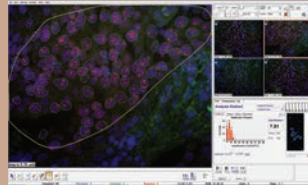

ALK (Lung)

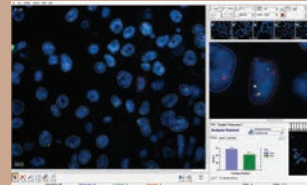

UroVysion (Bladder)

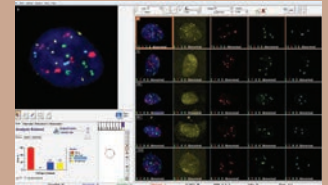

Hematology Fusion

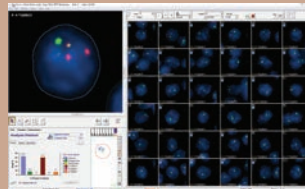

Hematology Enumeration

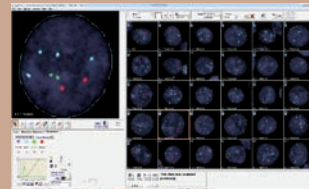

- ✓ Any Sample
- ✓ Any Probe

“Digital FISH analysis provides more efficient and accurate results and better patient care in comparison to traditional FISH methods.”

Liew M, Rowe L, Clement PW, Miles RR, Salama ME., J Pathol Inform. 2016

Workflow Efficiencies for Increasing Test Volumes

Over 55% Time Savings (Minutes / Case)

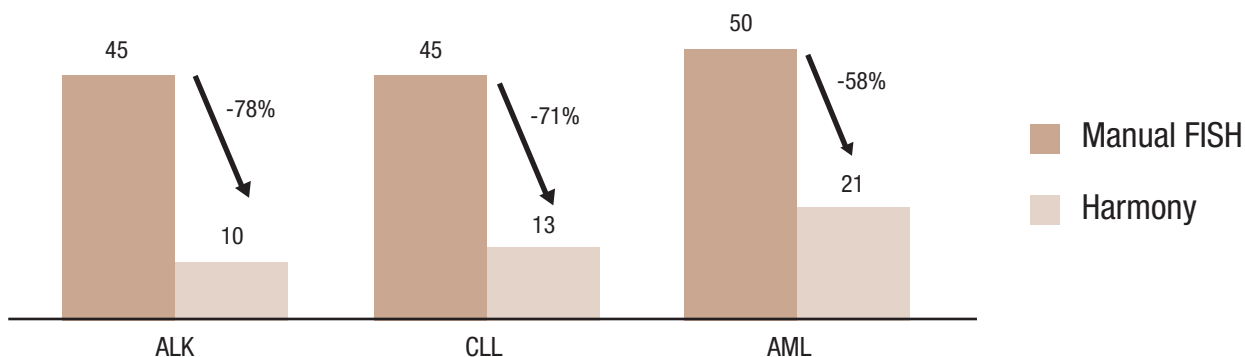

Increased Diagnostic Confidence

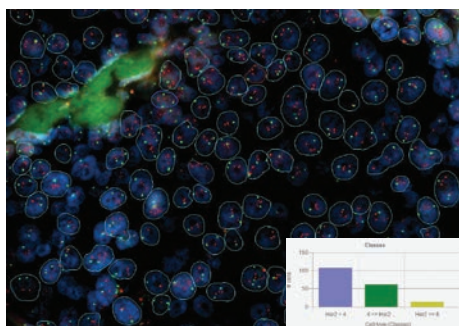

Accuracy

Automated cell/ signal detection and classification for consistent reliable results

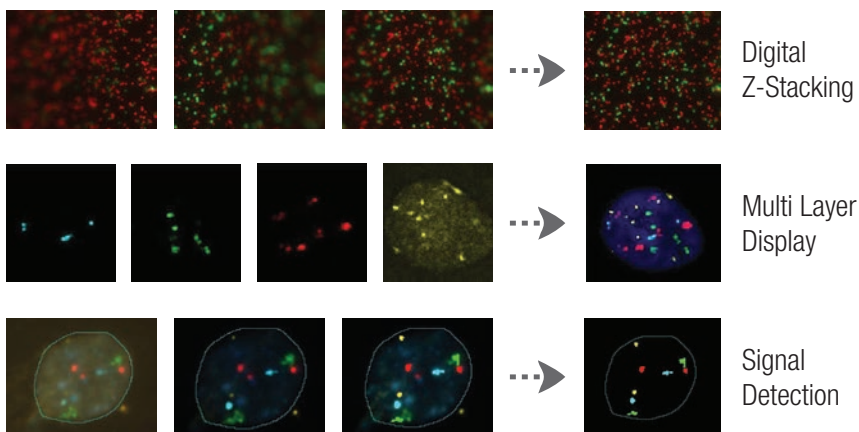

Easy Classification & Review

No More
Dark Room!



Double Blinded
Analysis



High image quality
with digital Z-stack of
each cell

Real time statistics

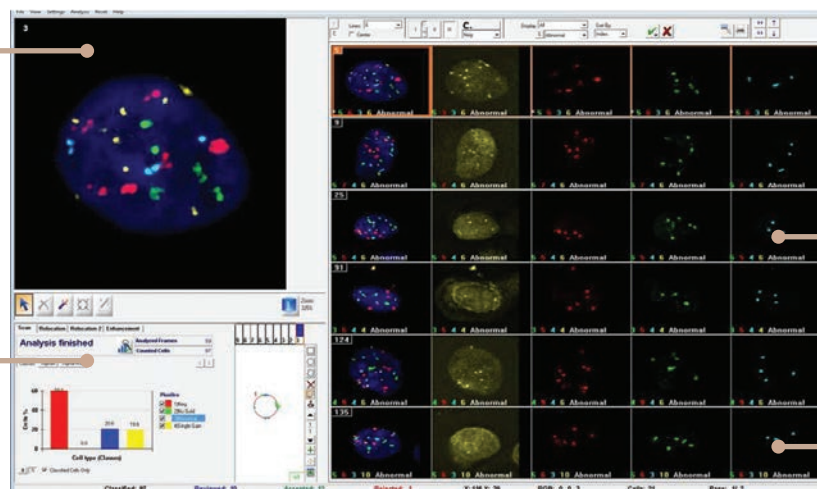

Cell gallery for
fast and easy
classification review

Multi-layer view for
each signal

*FDA cleared for FISHView, SpotScan for CEP XY, UroVysion, ALK and HER2/neu FISH, and for HiPath IHC Family for HER2, ER, PR, and Ki67, on the manual configuration

Scan

Log

QC

Enhancement

Scan finished

Analyzed Frames

15

Counted Cells

10463

7

6

5

4

3

2

1

Ploidy

Color Intensity

SNR

Cells Info

Cell#	Area	Circularity	Class	Int. DAPI	Int. Green	Int. Red	Spot #
5647	211	1.448	DAPI	24476	29483	24024	0
4309	212	1.198	DAPI	80190	48542	48216	0
4254	210	1.372	DAPI	65003	49257	50256	0
1705	208	1.433	DAPI	77660	52696	50521	0
9231	209	1.377	DAPI	67698	56047	50623	0
2791	214	1.691	DAPI	31522	58324	50862	0
290	215	1.336	DAPI	80995	55718	51414	0
1767	210	1.282	DAPI	72677	52202	51930	0
8654	192	1.198	DAPI	103387	72972	51920	0
2683	228	1.864	DAPI	50225	56689	52470	0
3201	207	1.468	DAPI	84313	56151	54413	0
3479	217	1.195	DAPI	70435	50970	55154	0

Export to CDM:

☒ Ploidy
 ☒ Color Intensity
 ☒ SNR

Classified: 10463

Reviewed: 10

HiSKY

Gold Standard Spectral Karyotyping

Multi-Color FISH Analysis for Result Verification

- ✓ Automatic identification of translocations and chromosomal origins
- ✓ Simultaneous detection of chromosomal aberrations in one hybridization
- ✓ Measurement of entire spectrum at each point

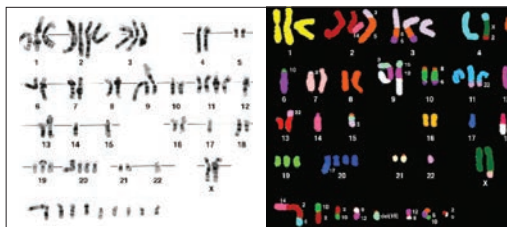
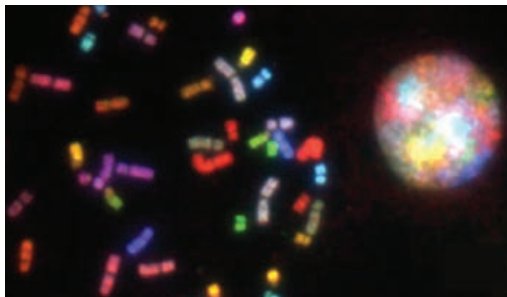

Brain Tumor



Ewing Sarcoma

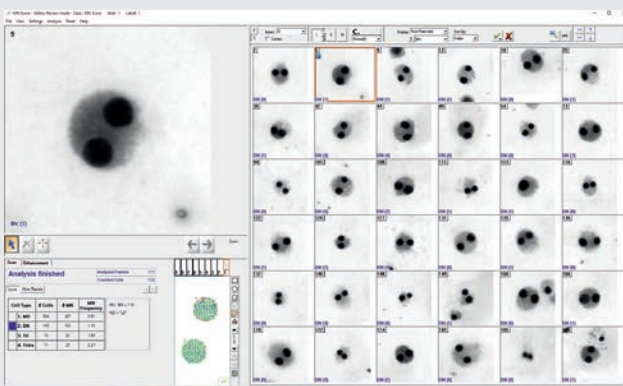

MN Score

Micronuclei imaging, scoring and analysis for measurement of DNA damage, cytostasis and cytotoxicity

Automated Workflows

Karyotyping and FISH in The Same Batch

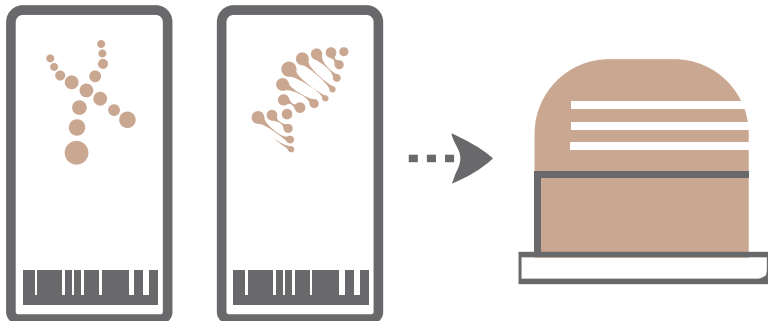

Fully Automated



Scanning Protocols for All Probes, Samples and Preparation Techniques

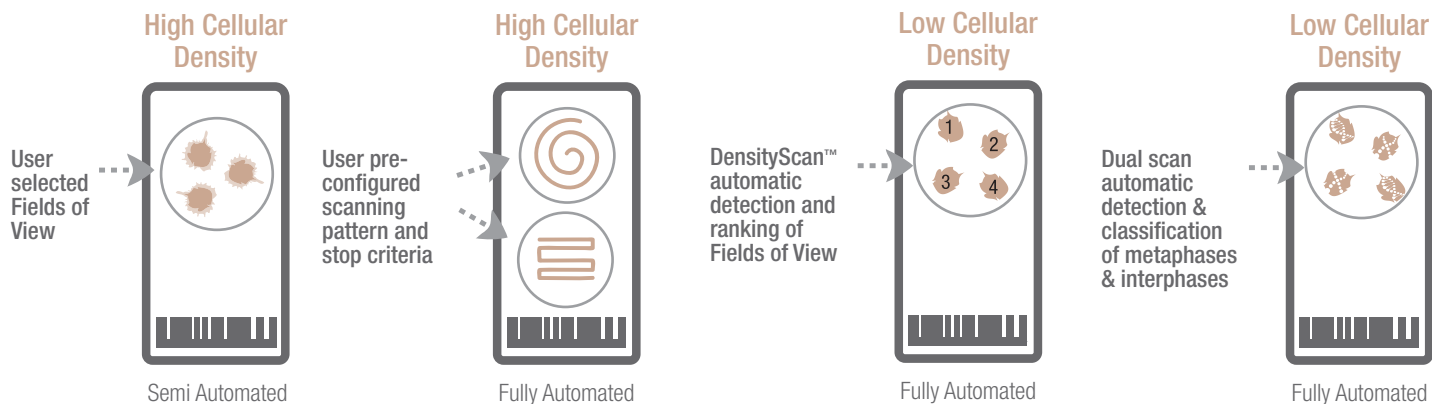

Data Management and Connectivity

Modern Paperless Workflow

Central Portal and Database Easily Integrates with Lab LIS

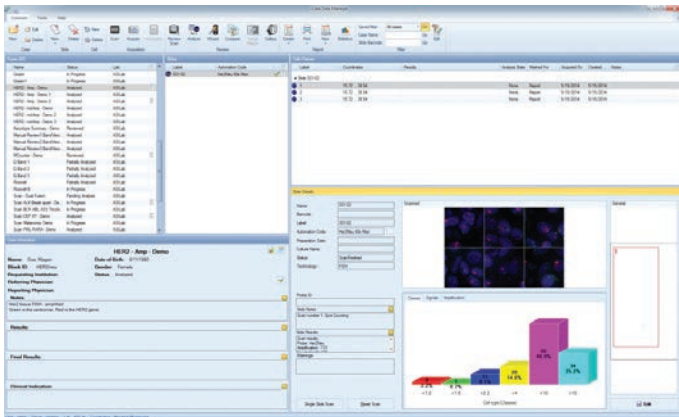

Case Data Management (CDM)

- ✓ Efficient
- ✓ Comprehensive
- ✓ Eliminates human error

GenASIs AnyWhere™ for Remote Access

Lab Connectivity Anytime, Anywhere

Review, analyze and sign off case information from any location via a secured network

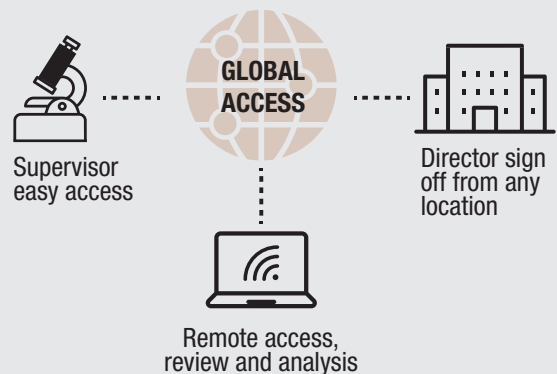

Advanced Reporting

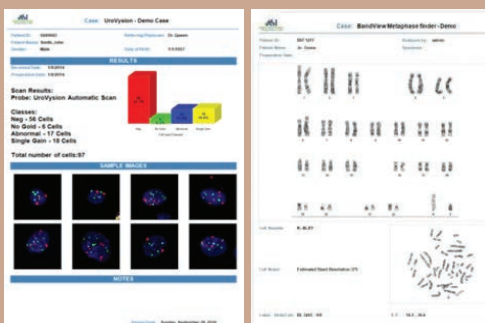

1D/2D Barcode Reader



LIS Connectivity

- ✓ Performance
 - ✓ Security
 - ✓ Data Integrity
- HIPAA Compliant

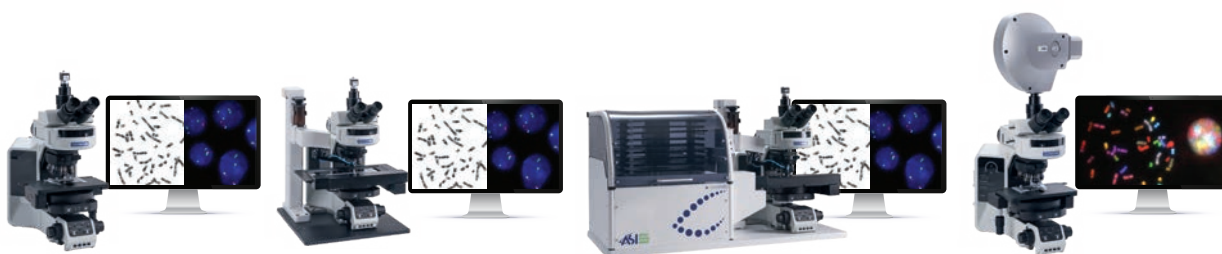

	Manual 1 Slide	9 Slide Motorized Stage	99 Slide Tray Loader	HyperSpectral 1 Slide
Microscope Support	BF and FL upright microscopes	OLYMPUS BX61 OLYMPUS BX63 ZEISS Axiomager Z2	OLYMPUS BX61 OLYMPUS BX63 ZEISS Axiomager Z2	BF and FL upright microscopes
Objectives	10x/0.3 60x/1.42 or 63x/1.25 100x/1.3	1.25x/0.04 (Optional) 10x/1.3 40x/1.3 60x/1.42 or 63x/1.42 100x/1.3	1.25x/0.04 (Optional) 10x/1.3 40x/1.3 60x/1.42 or 63x/1.42 100x/1.3	10x/0.3 60x/1.42 or 63x/1.25 100x/1.3
Camera	5MP CMOS Monochrome	5MP CMOS Monochrome	5MP CMOS Monochrome	Spectral 1.3MP Monochrome
Slide Capacity	1 slide (Manual or Motorized)	9 slides	99 slides PLUS	1 slide (Manual or Motorized)
Barcode Reader	Handheld 1D/2D	Handheld 1D/2D	Integrated 1D/2D	Handheld 1D/2D
Automated Oil Dispenser	N/A	Optional	Integrated	N/A
Dimensions [WxDxH]	20cm x 60cm x 50cm	45cm x 90cm x 85cm	100cm x 90cm x 85cm	28cm x 44cm x 85cm
Weight	8kg	54kg	82kg	20kg

North America
Applied Spectral Imaging Inc.
Tel: +1 760 929 2840
sales-inc@spectral-imaging.com

Headquarters
Applied Spectral Imaging Ltd.
Tel: +1 817 886 6031
sales@spectral-imaging.com



www.spectral-imaging.com