

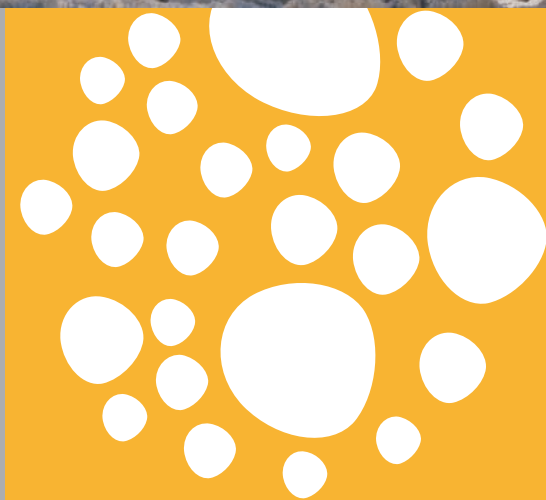

Every  
Diagnosis  
Counts

# HiPath Pro

Advanced Digital Pathology



POWERED BY  
**GENASIS**

**ASI** APPLIED  
SPECTRAL  
IMAGING

# Comprehensive Digital Pathology System

---

- ✓ IVD Imaging System for Quantitative IHC Scoring
- ✓ Microscopic Whole Slide Imaging of H&E and IHC Samples
- ✓ Data Management and Connectivity



Cutting-edge solution for multiple lab needs, seamlessly integrates with existing workflows



## Standardized

Consistent accurate analysis provides higher confidence in patient assessment



## Digital

Modern computerized workflows enable labor efficiencies and data accessibility



## Connected

Virtual slides streamline communication and simplify sharing processes



“As an early adopter of the PD-L1 immunostain methodology, our group quickly recognized the inter and intra observer variability in scoring and interpretation of the stain, especially when there is non-uniform staining among tumor regions. We have been very pleased with the added confidence that HiPath Pro provides us in improving accuracy and precision of interpretation.”

Dr. Lija Joseph, Lowell General Hospital

# Computer-Aided IHC Analysis

## Standardization at the Click of a Button

HER2

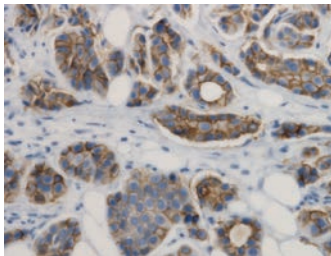

Original

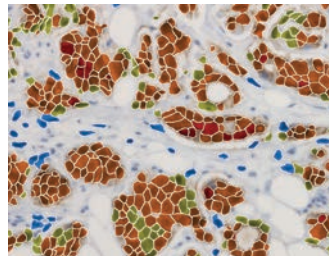

Analyzed

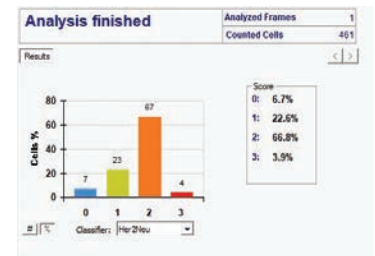

Results

Ki67

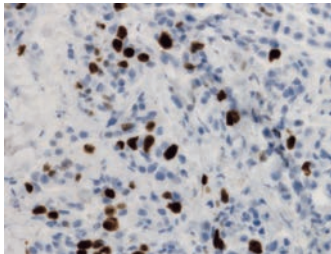

Original

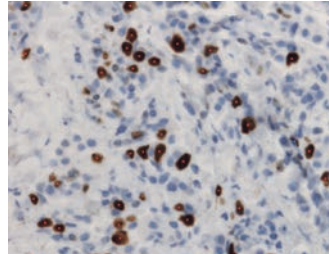

Analyzed

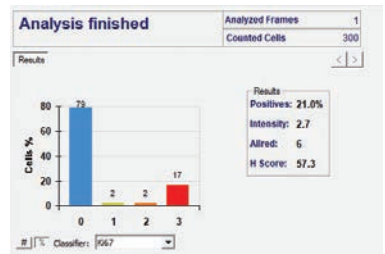

Results

PD-L1

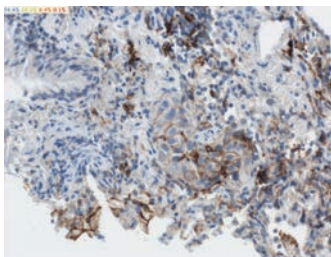

Original

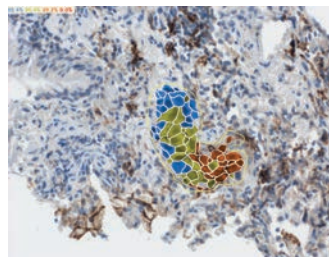

Analyzed

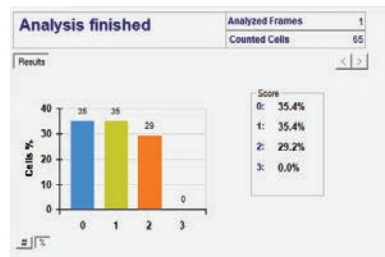

Results



FDA cleared for the HiPath IHC Family for HER2, ER, PR and Ki67, on the manual configuration.

## There's Strength in Numbers

Cell based analysis

Analysis of 1000's of cells in relevant tumor regions

Statistical analysis for

- ✓ Each frame
- ✓ Regions of Interest within frames
- ✓ Combined scoring of all frames

Consistency of Results Across Varied Settings

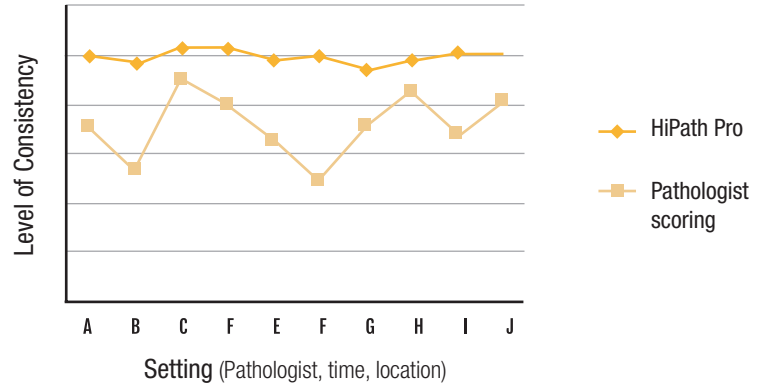

Overcomes quality deviations and variability in the staining process

All nuclear and membrane staining

Wide range of tissue samples (e.g. breast, lung, colon, bladder, brain)

Vendor neutral

## CISH

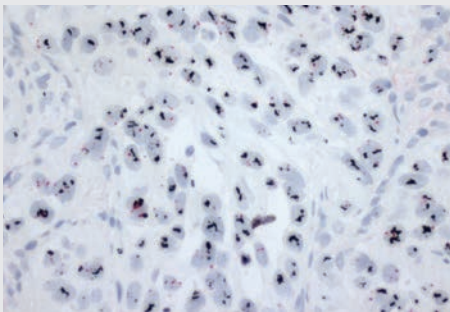

Original

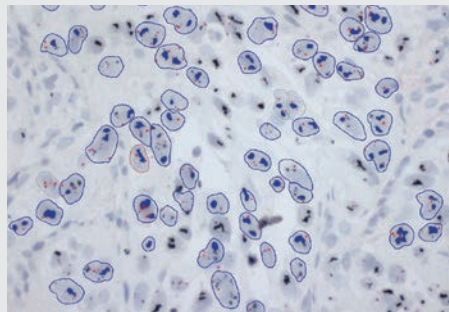

Analyzed

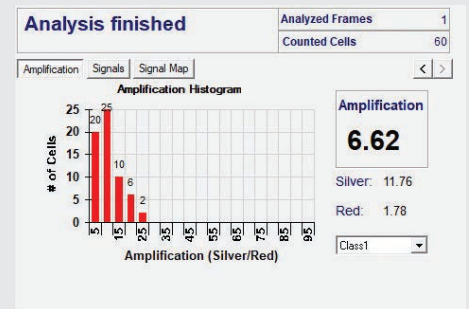

Results

# Whole Slide Imaging

Precision, Versatility, Efficiency

## Uncompromising Image Quality Start & Walkaway Scanning

- ✓ Virtual H&E and IHC Slides
- ✓ Tumor Boards
- ✓ Education & Documentation
- ✓ Archiving
- ✓ Remote Access

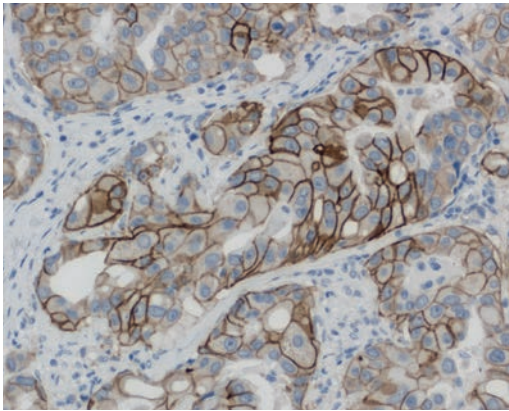

### Quality Driven to the Max!

High sensitivity CMOS sensor combined with a high quality apochromatic 20x objective lens

### Single Click Scan

Proprietary tissue detection algorithms for user unattended scanning with 99% accuracy

### Copes with Unevenness and Variability

SmartFocus™ high precision real-time focus overcomes uneven tissue samples and thickness variability

## Centralized Scanning with Remote Review & Analysis

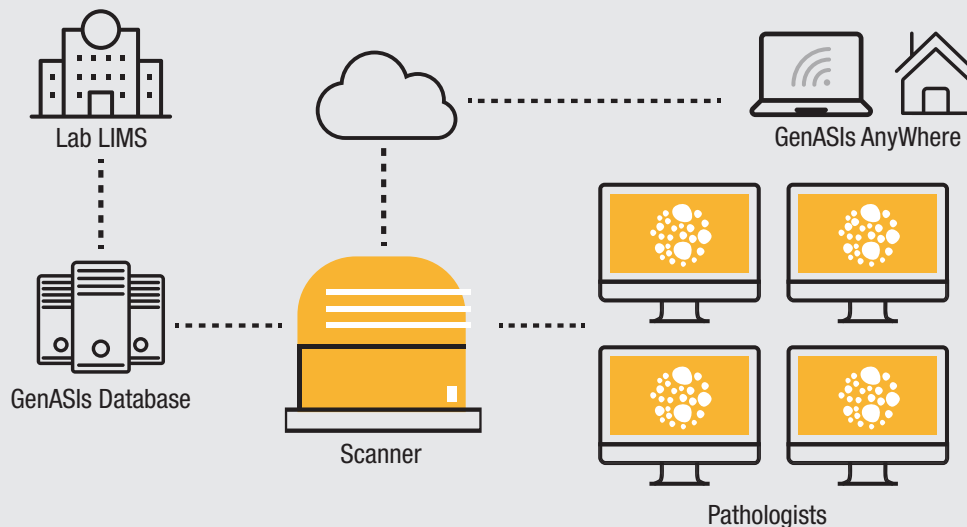

# Data Management and Connectivity

Modern Paperless Workflow

## Central Portal and Database Easily Integrates with Lab LIMS

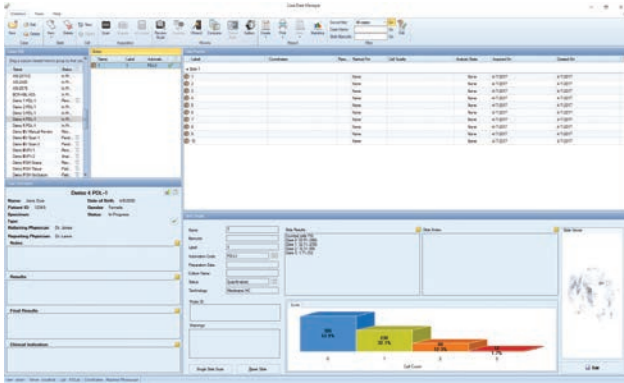

Case Data Management (CDM)

- ✓ Efficient
- ✓ Comprehensive
- ✓ Eliminates human error

## GenASIs AnyWhere™ for Remote Access

Lab Connectivity Anytime, Anywhere

Review, analyze and sign off case information from any location via a secured network

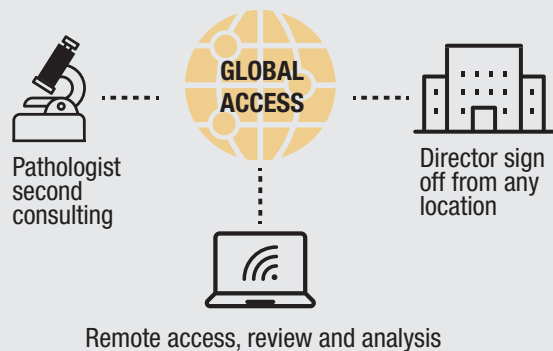

### Advanced Reporting



### 1D/2D Barcode Reader



### LIMS Connectivity

- ✓ Performance
  - ✓ Security
  - ✓ Data Integrity
- HIPAA Compliant



	Manual 1 Slide	9 Slides	99 Slides
Microscope Support	BF upright microscopes	OLYMPUS BX61 OLYMPUS BX63 ZEISS Axiolmager Z2	OLYMPUS BX61 OLYMPUS BX63 ZEISS Axiolmager Z2
Objectives	4x/0.16 or 5x/0.16 10x/0.3 20x/0.5	4x/0.16 or 5x/0.16 10x/0.3 20x/0.5	4x/0.16 or 5x/0.16 10x/0.3 20x/0.5
Camera	5MP CMOS Color	5MP CMOS Color	5MP CMOS Color
Slide Capacity	1 slide	9 slides	99 slides PLUS
Barcode	Handheld 1D/2D	Handheld 1D/2D	Integrated 1D/2D
Dimensions (WxDxH)	20cm x 60cm x 50cm	45cm x 90cm x 85cm	100cm x 90cm x 85cm
Weight	8 kg	54 kg	82 kg

North America  
 Applied Spectral Imaging Inc.  
 Tel: +1 760 929 2840  
[sales-inc@spectral-imaging.com](mailto:sales-inc@spectral-imaging.com)

Headquarters  
 Applied Spectral Imaging Ltd.  
 Tel: +1 817 886 6031  
[sales@spectral-imaging.com](mailto:sales@spectral-imaging.com)



[www.spectral-imaging.com](http://www.spectral-imaging.com)